

UNSUBDIVIDED

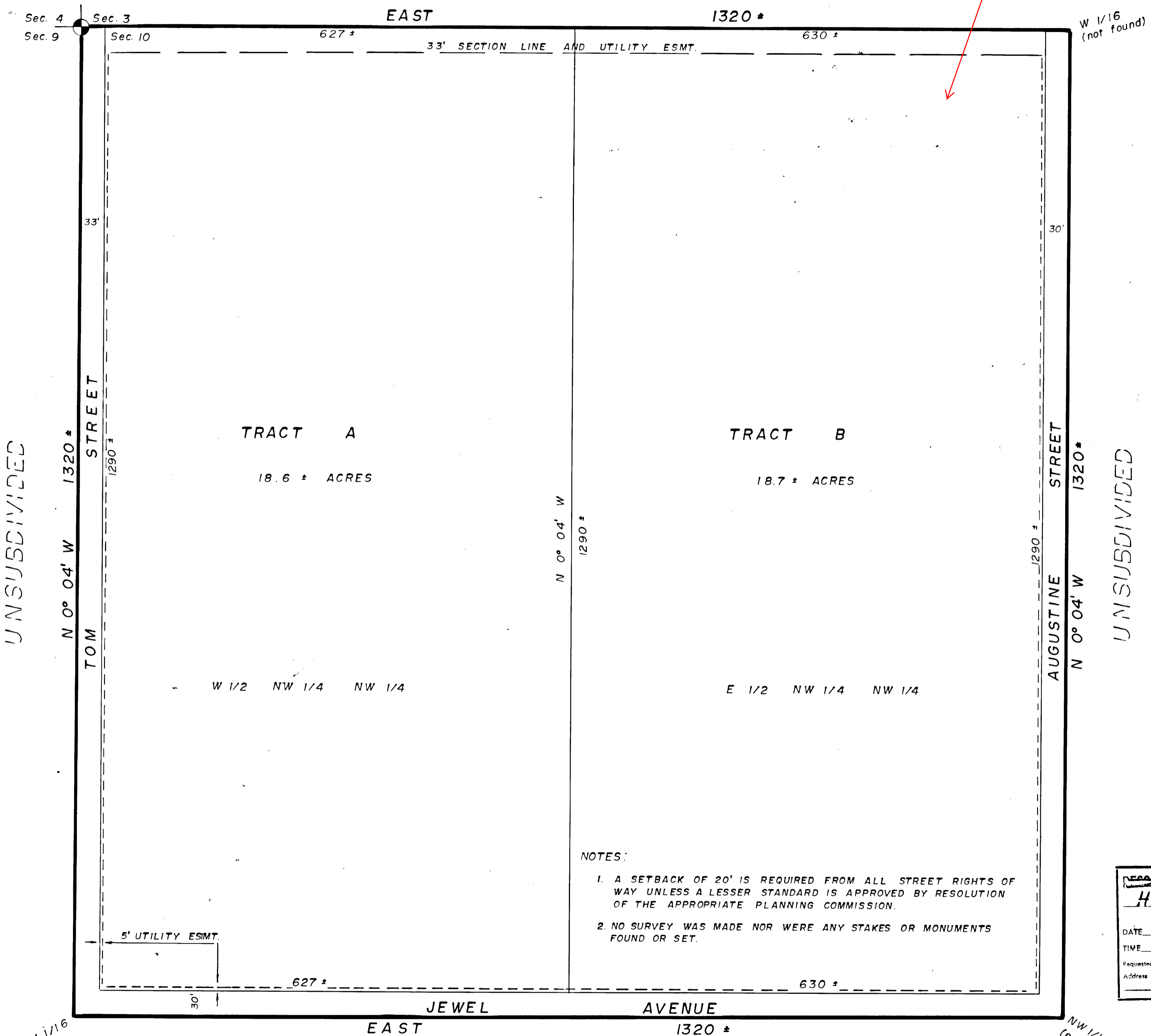

NOTES:

1. A SETBACK OF 20' IS REQUIRED FROM ALL STREET RIGHTS OF WAY UNLESS A LESSER STANDARD IS APPROVED BY RESOLUTION OF THE APPROPRIATE PLANNING COMMISSION.
2. NO SURVEY WAS MADE NOR WERE ANY STAKES OR MONUMENTS FOUND OR SET.

82-5
 RECORDED - FILED 13-
 HOMER REC. DIST.
 DATE 1-12-1982
 TIME 2:55 P.M.
 Requested by K.F. Branch
 Address Homer, Al

CERTIFICATE OF OWNERSHIP
 I HEREBY CERTIFY THAT I AM THE OWNER OF THE PROPERTY SHOWN AND DESCRIBED HEREON I HEREBY REQUEST APPROVAL OF THIS PLAT SHOWING SUCH EASEMENTS FOR PUBLIC UTILITIES DEDICATED BY ME FOR PUBLIC USE
Susumu Takahashi
 SUSUMU TAKAHASHI 880 N STREET, SUITE 302 ANCHORAGE, AK
 NOTARY'S ACKNOWLEDGEMENT
 SUBSCRIBED AND SWORN TO BEFORE ME THIS 12th DAY OF November 1981
Cris Hill
 NOTARY PUBLIC FOR ALASKA MY COMMISSION EXPIRES 6/29/83

NOTARY'S ACKNOWLEDGEMENT
 SUBSCRIBED AND SWORN TO BEFORE ME THIS ____ DAY OF ____ 1981

NOTARY PUBLIC FOR ALASKA SURVEYOR'S CERTIFICATE
 I, THE UNDERSIGNED REGISTERED SURVEYOR, HEREBY CERTIFY THAT THE INFORMATION SHOWN ON THIS PLAT IS BASED UPON THE MOST RECENT PLATS OF THE PROPERTIES SHOWN AND THAT NO FIELD SURVEY WAS PERFORMED.
Jerry Anderson
 JERRY ANDERSON, 3686-S DATE 12/2/81

PLAT APPROVAL
 THIS PLAT WAS APPROVED BY THE KENAI PENINSULA BOROUGH PLANNING COMMISSION AT THE MEETING OF August 17, 1981
 KENAI PENINSULA BOROUGH
 BY *Ed Best*
 AUTHORIZED OFFICIAL

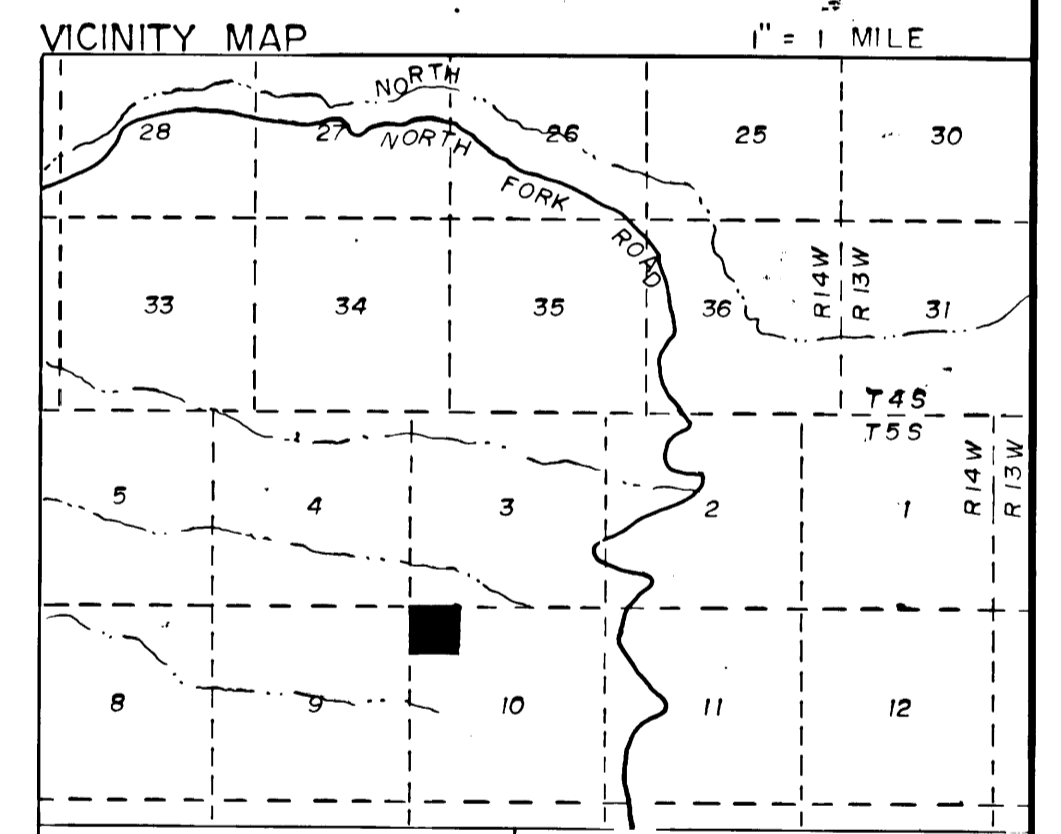

DATE: AUG., 1981
 SCALE: 1" = 100'
 DRAWN BY: S.W.
 FLD. BK. NO.: N/A
 JOB NO.: 1280



OWEN SUBDIVISION
 AN ALIQUOT PARTS SUBDIVISION
 BEING THE NW 1/4 NW 1/4, SEC. 10, T 5S, R 14W, S.M.
 CONTAINING 40+ ACRES

ABILITY SURVEYS
 JERRY ANDERSON, RLS BOX 1263 HOMER, ALASKA