

VICINITY MAP  
1 INCH = 1 MILE

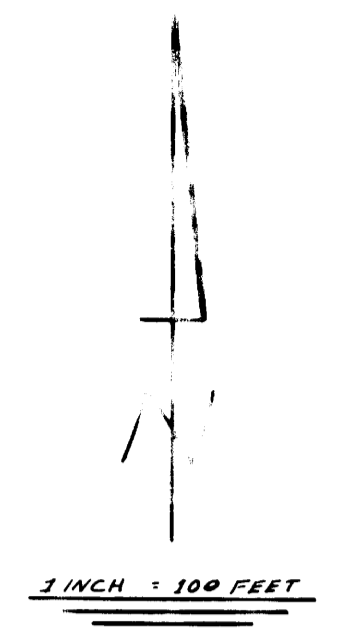
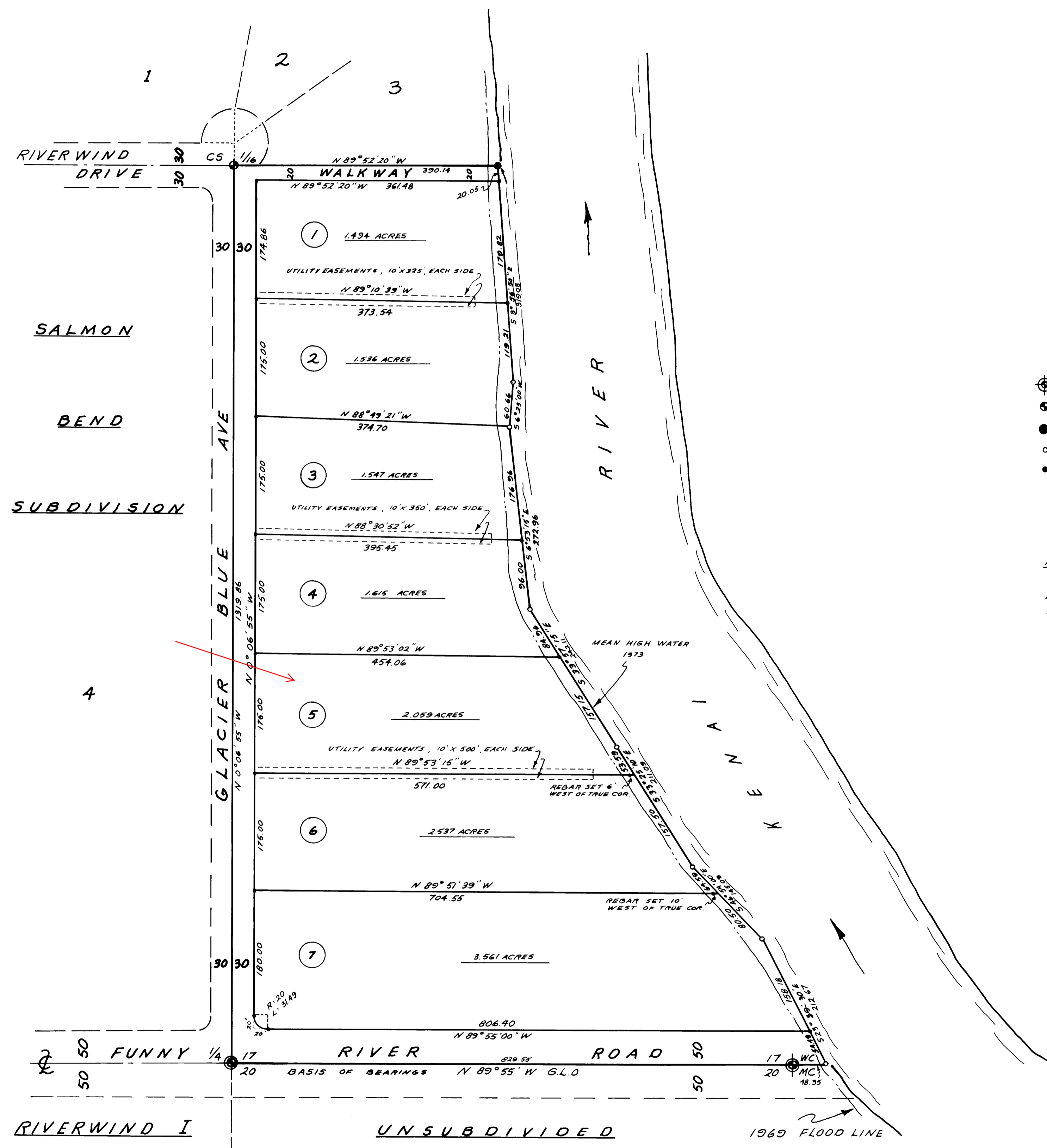

- ⊕ G.L.O. BRASS CAP MON., FOUND. (1939)
- ⊕ OFFICIAL SURVEY BR. CAP MON., FOUND. (1972, 1972-3)
- 1/2" REBAR, FOUND.
- 3/4" X 30" IRON PIPE SET, MEANDER CORNERS.
- 1/2" X 24" REBAR SET ON LOT CORNERS UNLESS OTHERWISE NOTED.

NOTE: LAND ON RIVER SIDE OF 1969 FLOOD LINE IS SUBJECT TO OCCASIONAL FLOODING. FIRST FINISHED FLOOR OF ANY STRUCTURE SHALL BE A MINIMUM OF 3 FEET ABOVE THIS ELEVATION.

**CERTIFICATE OF OWNERSHIP AND DEDICATION**

I HEREBY CERTIFY THAT I AM THE OWNER OF THE PROPERTY SHOWN AND DESCRIBED HEREON AND THAT I HEREBY ADAPT THIS PLAN OF SUBDIVISION AND DEDICATE ALL STREETS AND UTILITY EASEMENTS AS SHOWN TO PUBLIC USE.

DATE Aug 5, 1973 OWNER Alice Propp  
RT 1 BOX 227  
SHERIDAN, OREGON

**NOTARY'S ACKNOWLEDGMENT**

SUBSCRIBED AND SWORN BEFORE ME THIS \_\_\_\_\_ DAY OF \_\_\_\_\_, 1973.

NOTARY FOR OREGON M. COMMISSION EXPIRES \_\_\_\_\_

**SURVEYOR'S CERTIFICATE**

I HEREBY CERTIFY THAT I AM A REGISTERED PROFESSIONAL LAND SURVEYOR AND THAT THIS PLAT REPRESENTS THE SURVEY MADE BY ME (UNLESS NOTED BELOW AS A "PAPER PLAT"), AND THAT THE MONUMENTS SHOWN HEREON EXIST AS INDICATED, AND THAT ALL DIMENSIONAL AND OTHER DETAILS ARE CORRECT.

DATE Aug 5, 1973 SURVEYOR David R. Voss

**PLAT APPROVAL**

PLAT APPROVED BY THE KENAI BOROUGH PLANNING COMMISSION THIS 13<sup>th</sup> DAY OF AUGUST, 1972.

Stanley F. Thompson  
AUTHORIZED OFFICIAL

LAND USE - RESIDENTIAL / RECREATIONAL  
TOTAL AREA SUBDIVIDED - 16.391 ACRES

73-62  
RECORDED - FILED  
Kenai  
9-12  
10:28 AM  
KFB

<b>MOOSE HORN RAPIDS I</b>		
A SUBDIVISION OF GOVT. LOT 6, SEC. 17, T5N, R6W, S1M, AK		
DRAWN BY DV	DAVID R. VOSS - LAND SURVEYOR	SHEET 1
AUG 5, 1973	ANCHORAGE, ALASKA	OF 1
SCALE 1" = 100'		