059-321

N½ of NW¼ Sec. 27, T5N, R10W, S.M.

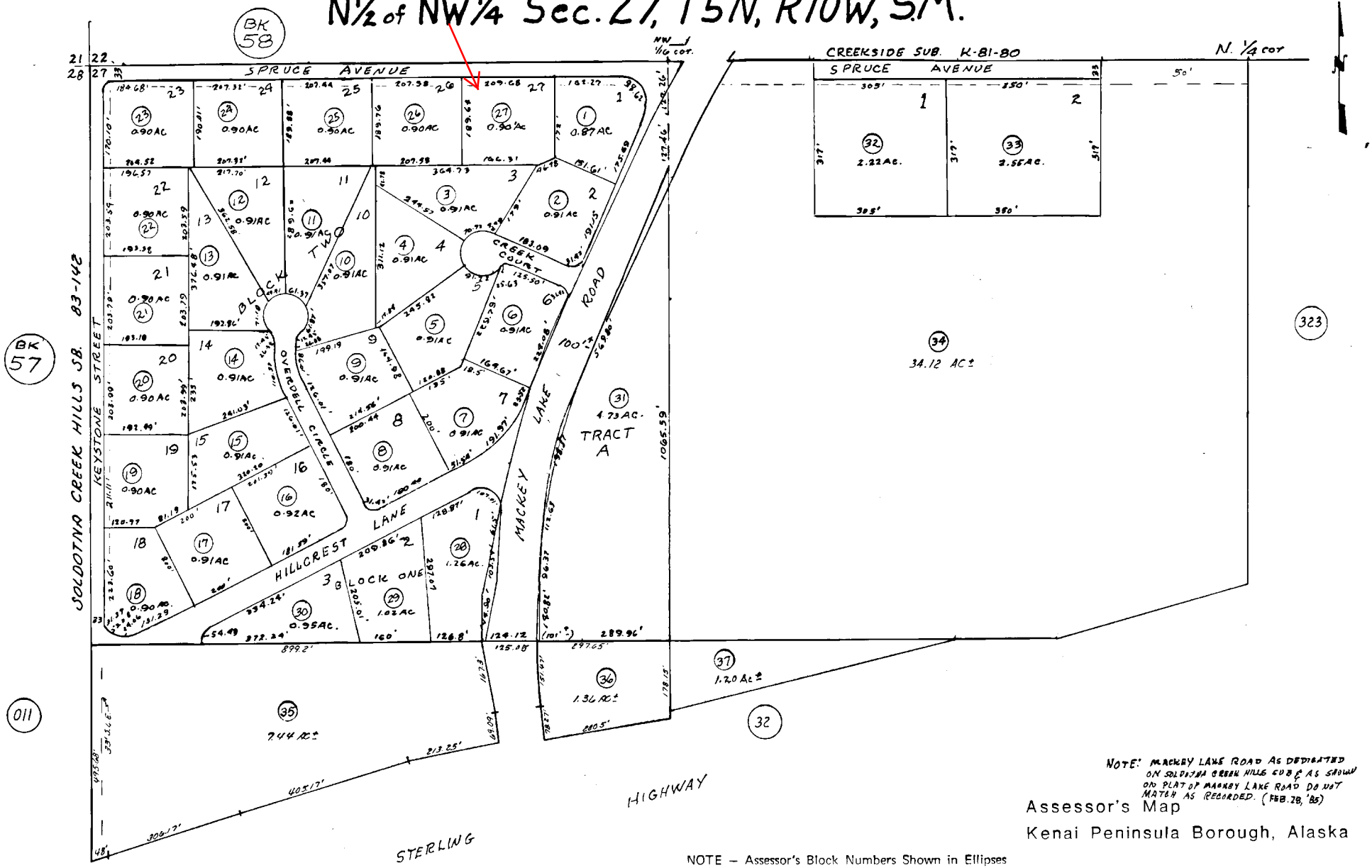

NOTE: MACKEY LAKE ROAD AS DEDICATED ON SOLDOTNA CREEK HILLS SUB'D AS SHOWN ON PLAT OF MACKEY LAKE ROAD DO NOT MATCH AS RECORDED. (FEB. 28, '85)

Assessor's Map

Kenai Peninsula Borough, Alaska

NOTE – Assessor's Block Numbers Shown in Ellipses
Assessor's Parcel Numbers Shown in Circles